CAL STATE EAST BAY
COLLEGE OF SCIENCE

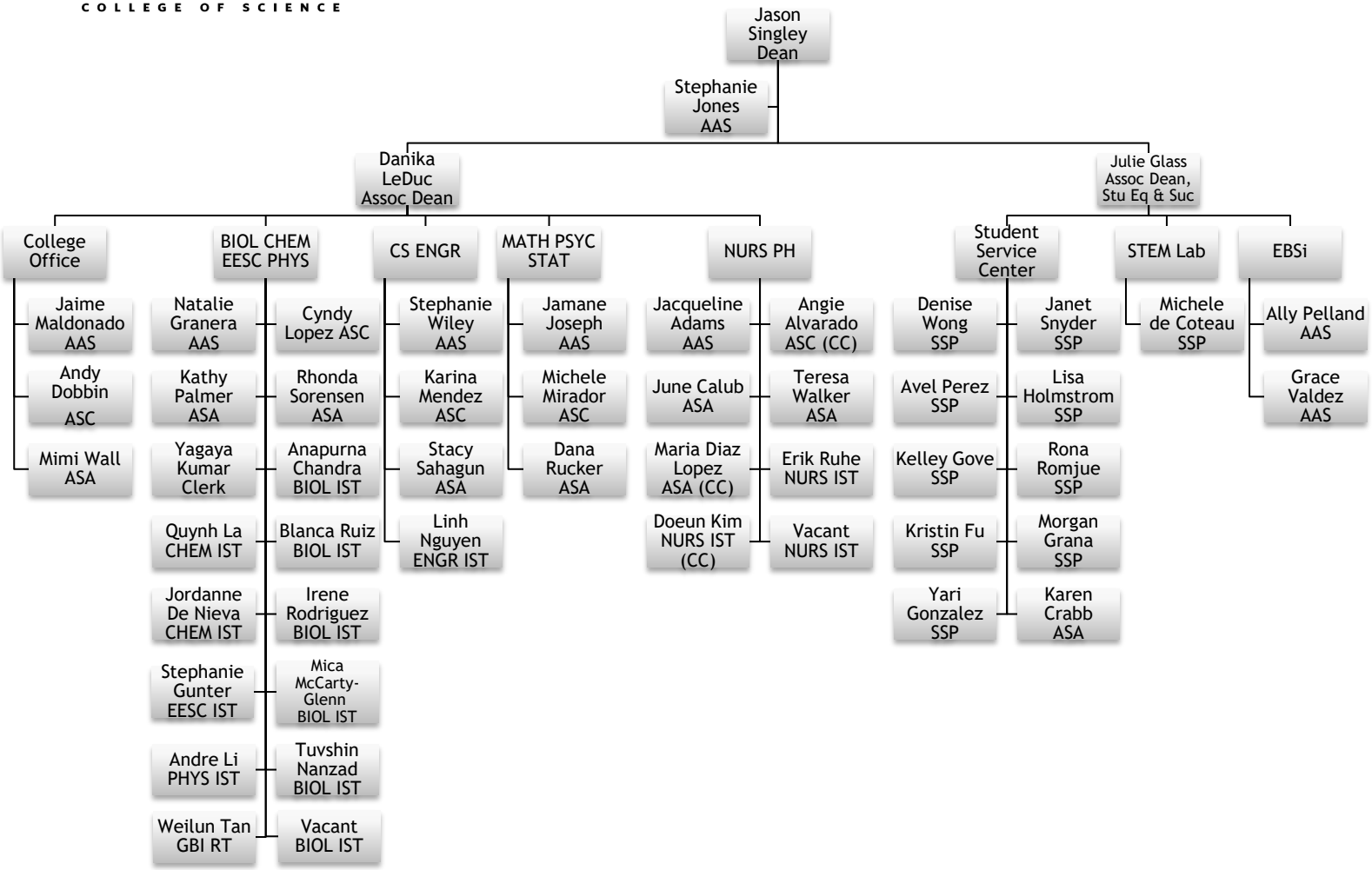

07/01/23